CEYLON RELIEF FUND

CAUVERY FLOODS

1924

REPORT

BY

THE CEYLON EMIGRATION COMMISSIONER

PRINTED BY
JEGAM & CO., DODSON PRESS
TRICHINOPOLY
1926

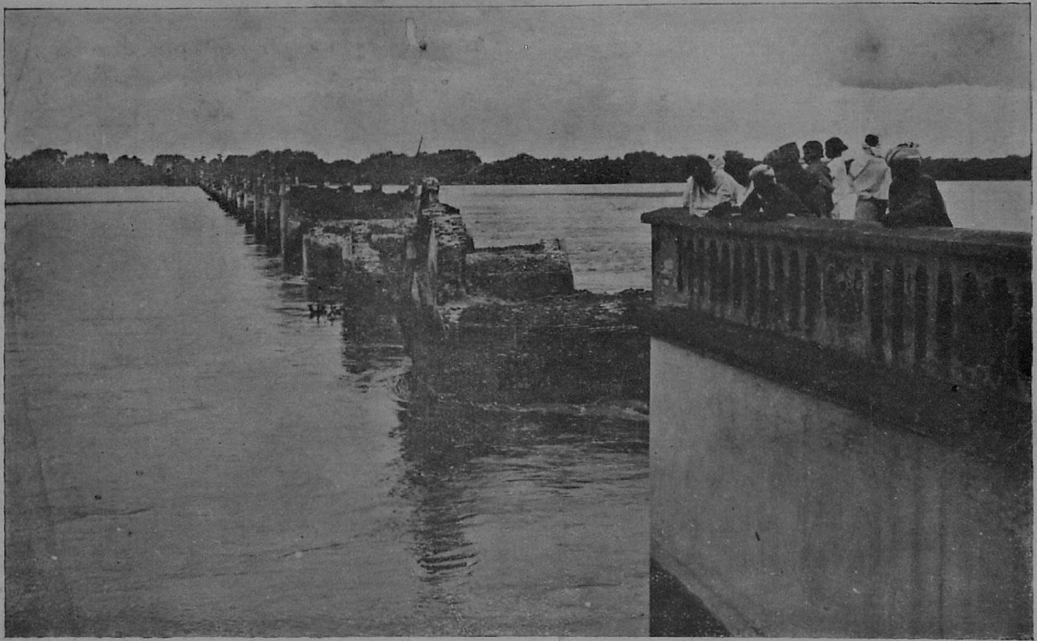

Ruins of Coleroon Bridge, Trichinopoly.

CEYLON RELIEF FUND.

CAUVERY FLOODS 1924.

Distribution of the Funds Contributed by the Planting and Mercantile Communities and the Estate Labourers of Ceylon.

REPORT BY THE CEYLON EMIGRATION COMMISSIONER.

Unprecedented rain during the South West Monsoon in the latter part of June 1924 on the West Coast of India caused the river Cauvery to overflow its banks to such an extent that thousands of people were rendered homeless and destitute.

Many villages on both sides of the Cauvery were entirely swept away and the situation of the inhabitants was so desperate and their condition so pitiable that the Madras Government immediately started measures for relief, instituting a fund to which the Ceylon Government contributed a sum of Rs. 10,000.

The inundations of the Cauvery affected districts in South India in which from time immemorial valuable labour connections with Ceylon have existed. I therefore deemed it advisable to represent the situation to the Planting and Mercantile Communities. As a result, Major Oldfield and Mr. Burns, Chairmen of the Planters' Association of Ceylon and the Ceylon Estates Proprietary Association respectively immediately made an appeal through the medium of the "*Times of Ceylon*", and a special fund was started.

This appeal of the Chairmen was generously responded to not only by the two communities which they represent, but by many of the estate labourers themselves who contributed

an appreciable part of the total amount collected to relieve the distress of their own kith and kin, who were victims of floods without parallel in the history of the Presidency.

At the express desire of many of the subscribers, the Ceylon Relief Fund was administered by the Ceylon Emigration Commissioner and his staff, and the expenses of administration were borne by the Ceylon Labour Commission. Actual work was commenced on the 9th September 1924 when two Assistant Commissioners were detailed for special duty to carry out relief on either side of the Cauvery. Subsequently the work proving to be heavier than anticipated, it was necessary to depute a third Assistant Commissioner.

In very many cases land had to be acquired either by private treaty, or through the Government for village sites. In one or two instances, negotiations have been so protracted that it is only now that the administration of the fund can be said to be complete, just 23 months from the date of the catastrophe.

The total amount contributed was Rs. 54,631—13—6 and whilst I am convinced that the generosity of the contributors in Ceylon would have yielded far greater results had the fund remained open, I considered it desirable to suggest that it should be closed at approximately Rs. 50,000. With the staff at my disposal, I foresaw difficulties in the successful distribution of a larger sum, nor, in view of the numerous other organisations working to the same end, did it appear to be necessary.

While engaged in the relief operations, the Rev. Mr. Popley of the Y.M.C.A., afforded me the greatest assistance and advice. In the matter of giving relief in this work the Y.M.C.A. was associated with the Servants of India Society—a body of philanthropic Indian gentlemen for whose methodical philanthropic work, I have nothing but admiration. Grants from the Ceylon Fund were made to Mr. Popley and the Representatives of the Servants of India Society and they were responsible for distributing Rs. 8895—12—6 for which proper accounts have been rendered by them.

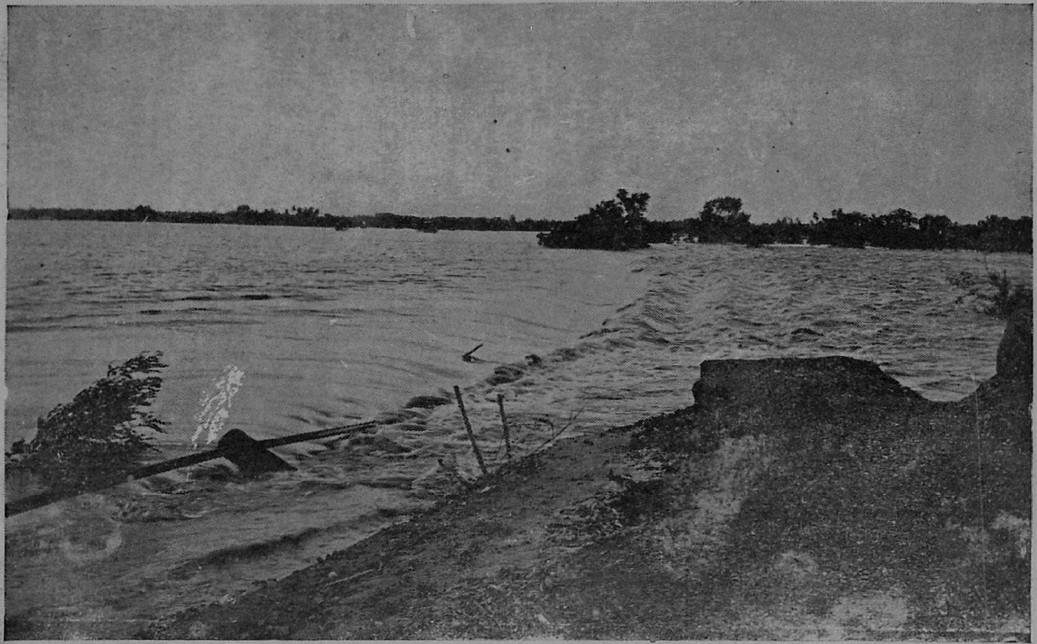

Breach of Woriyur Bank, Trichinopoly.

At the start cash donations were given to enable the people to rebuild their houses. This proved undesirable and I therefore decided to purchase necessary materials and distribute them, and in addition pay small sums as compensation for the wages lost owing to the time spent in constructing their houses.

In some instances the places where the villages were situated have always been subjected to floods and in such cases new sites were purchased which it is hoped will render the inhabitants immune from inundations in the future. The total amount spent in this direction including the cost of levelling, registration and other incidental expenses was Rs. 13,168—1—4.

In each case where a new colony was founded, a new name has been given identifying it with Ceylon. The new villages formed and the names given to them are as follows :—

DISTRICT.	TALUK.	OLD NAME.	NEW NAME.
Tanjore	Shiyali	Thittupadugai	Lankapuram
Do.	Papanasam	Nadupadugai	Pudu Kandy Padugai
Do.	Do.	Govinda-nattucheri	Pudu Kandiyur
Trichinopoly	Kulitalai	Korapalayam	Nicholsonpettai
Do.	Lalgudy	Ariyur	Asokapuram
Salem	Tiruchengode	Pallipalayam	Kandyputhur

For the new village at Korapalayam, (Vadiyam), Kulitalai Taluk, Trichinopoly District, a site was purchased at a cost of Rs. 891—11—0, the level of the land was raised at a cost of Rs. 1374—0—0, and the other expenditure incurred amounted to Rs. 960-3-0. The total cost involved was Rs. 3225-14-0. The villagers themselves made arrangements with the District Collector to name this village "Nicholson Pettai" and the same was approved by the Government without my knowledge. I had therefore no option but to acquiesce.

The approximate total number of houses newly constructed or re-built from the Ceylon Relief Fund in 61 villages was 2800 and the number of persons relieved was 9900.

I feel obliged to make special reference to the manner in which the Y. M. C. A. spent the amount allotted to them. The village of Ariyur in Lalgudy Taluk was completely destroyed by the floods. A new site was purchased in a safe place and a new colony was founded there being provided with a well and chavadi. The village was named 'Asokapuram' after the Emperor *Asoka.* At the special request of the Rev. Mr. Popley and the villagers, I performed the opening ceremony. It was attended by Mr. Percy Macqueen I. C. S. District Collector as well as several other Local Government Officials an dnon-officials. A brief summary of the proceedings is appended to this report. (Appendix B).

It is a pleasure to place on record the ready and cheerful assistance rendered to me in the organisation and distribution of this fund by Messrs. G. A. Barron-Boshell, I. K. Higginbotham and A. Vere Lindon, Assistant Commissioners, and Capt. L. E. Innes-Baillie, Senior Assistant Commissioner and latterly by Major C. R Freeman, Assistant Commissioner.

The work entailed purchase and transport of building materials to the new sites and superintending building operations in addition to other methods of relief. The work was arduous and at times was carried out under conditions of considerable difficulty and personal discomfort, but invariably with method and efficiency.

Mr. C. Krishnajee Row, Sub Accountant to the Commission has been responsible throughout for the accountancy of the Fund and has been of great assistance to me in many other directions.

I have to thank Mr. G. F. Lazenby, Accountant to the Commission for finally scrutinising and passing the accounts which are attached for the information of subscribers. (Appendix A.)

A few photographs taken by my officers showing the disastrous effect of the floods in some villages that have been rebuilt from the Ceylon Relief Fund will no doubt be of interest to contributors.

4A

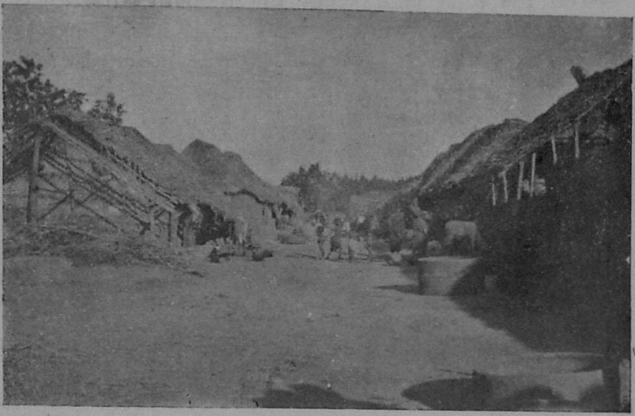

Reconstructed Village.

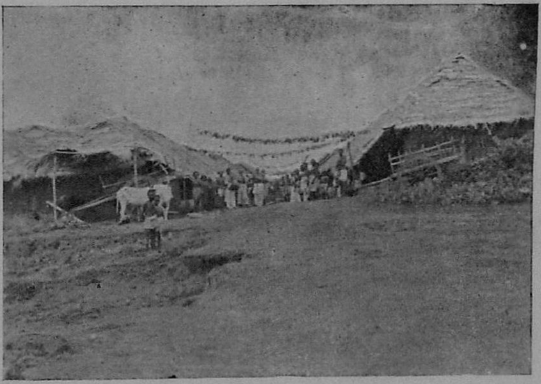

Asokapuram Village.

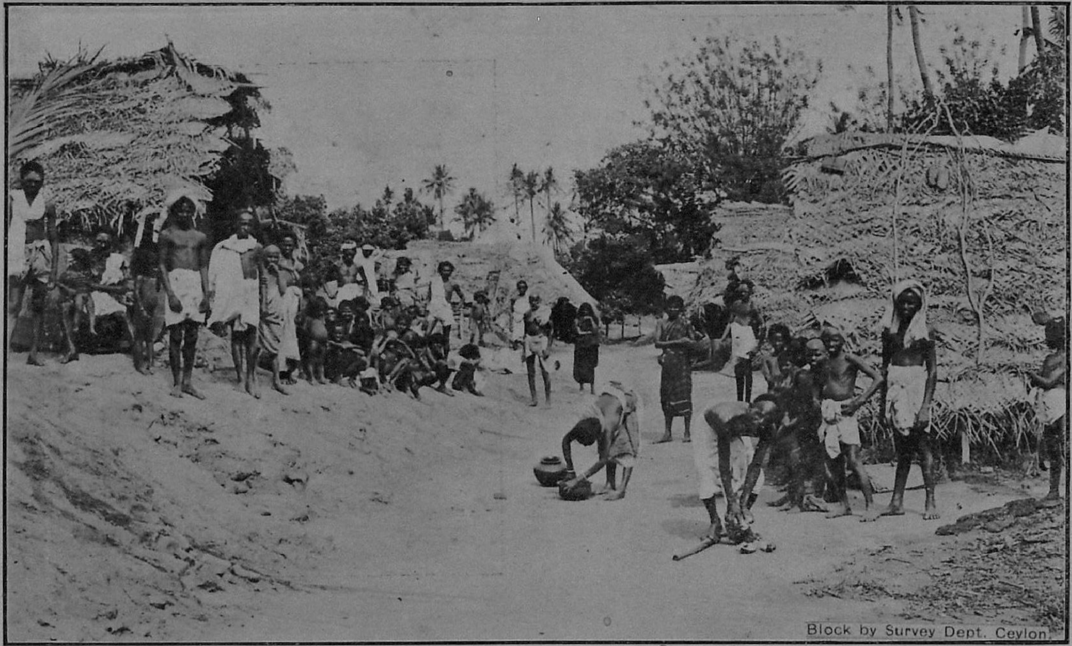

Reconstructed Village.

I should like to express my thanks to Mr. Percy Macqueen, I. C. S, and Mr. H. M. Hood I. C. S., Collectors of Trichinopoly and Tanjore respectively for much assistance and advice which they have afforded me and my Officers at all times during the distribution of this Fund.

My thanks are also due to the Editor and Manager of the Times of Ceylon who did so much to bring the Fund to the notice of the public in Ceylon and collected and forwarded to this office no less than Rs. 46768—7—0.

I have to thank Government officials in South India generally for much assistance readily given to my officers in carrying out relief work at various centres, and special mention should be made of the following District Officers.

The District Labour Officer, South Arcot,
The Tahsildar of Kulitalai,
The Sub Collector, Karur,
The Revenue Divisional Officer, Kumbakonam,
The District Collector, Salem,
The Executive Engineer, Katalai Division.

I was fortunate to have at my disposal the advice of Sir Tirumalai Desikachari, Kt. President of the District Board, Trichinopoly and legal adviser to the Ceylon Labour Commission which I greatly appreciated.

As will be seen from the list of Subscribers, the Kanganies and Labourers of a number of Estates gave to the Fund, and for their information a brief summary of this Report is being printed in Tamil, with illustrations, and will be sent out with the next issue of the Monthly Review.

I attach a statement of Receipts and Payments of the Fund. (Appendix A)

It will be seen that there is a balance of Rs. 1458—10—2 unexpended.

As my final report is already overdue I think it inadvisable to await the actual payment of this amount before closing the accounts.

As a footnote to the statement I have shown how this balance will be spent.

In concluding this report I have to state from personal observation and knowledge and from information gathered from my staff, that the generosity and sympathy of Ceylon contributors have been greatly appreciated by the recipients of relief. I am quite sure that the name of Ceylon will be gratefully remembered by the agricultural classes of South India whose lot it is to dwell upon the banks of the Cauvery.

H. Scoble Nicholson,

27—5—26. *Ceylon Emigration Commissioner.*

APPENDICES.

A. Statement of receipts and payments.
B. Opening of Asokapuram Village.
C. Short descriptions of work done in chief villages.
D. List of villages where relief was given.
E. List of subscribers through Ceylon Estates Proprietary Association.
F. List of subscribers through the '**Times of Ceylon.**'
G. List of Estates that sent subscriptions direct to the Ceylon Labour Commission.

6A

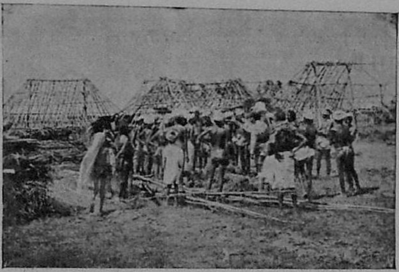

Rebuilding in progress

Recipients of cloths.

Assistant Commissioner distributing Bamboos and Cadjans.

APPENDICES A to G.

Statement of Receipts and Payments the Fund contributed by Labourers working on Ceylon Estates for

RECEIPTS.	Total. Rs.	A.	P.	Grand Total. Rs.	A.	P.
Contributions received through the Manager, Times of Ceylon ...				46,768	7	0
Contributions received through the Estates Proprietary Association ...				6,823	4	11
Contributions received direct from the Superintendents of the Estates ...				1,040	1	7
Carried over ...				54,631	13	6

DIX A.

by the Planting and Mercantile community of Ceylon and Flood Relief in South India during 1924.

PAYMENTS.			Total. Rs.	A.	P.	Grand Total. Rs.	A.	P.
Cost of Purchase of Sites including Levelling, Legal Expenses etc.								
Tanjore Dt.	Shiyali	Taluk	4,445	12	0			
do	Papanasam	,,	1,519	3	10			
Trichy Dt.	Kulitalai	,,	2,600	11	0			
do	Lalgudy	,,	3,225	0	0			
do	Karur	,,	22	0	0			
Salem Dt.	Thiruchengode	,,	1,063	6	6			
South Arcot	Chidambaram	,,	292	0	0			
						13,168	1	4
Cost of Building materials purchased & supplied.								
Tanjore Dt.	Shiyali	Taluk	1,055	0	0			
do	Papanasam	,,	1,323	0	0			
do	Tanjore	,,	4,051	8	0			
Trichy Dt.	Trichy	,,	1,643	4	0			
do	Kulitalai	,,	684	3	0			
do	Udaiyarpalayam	,,	4,456	8	0			
do	Lalgudy	,,	1,215	0	0			
Salem Dt.	Thiruchengode	,,	96	14	0			
Coimbatore Dt.	Bavani	,,	172	0	0			
do	Gopichettipalayam	Taluk	63	0	0			
do	Avanasi	,,	295	0	0			
South Arcot	Chidambaram	,,	2,525	2	0			
						17,580	7	0
Cash payments made as compensation for wages lost whilst building houses.								
Tanjore Dt.	Shiyali	Taluk	275	0	0			
do	Papanasam	,,	270	0	0			
do	Tanjore	,,	1,947	0	0			
Trichy Dt.	Trichy	,,	1,071	0	6			
do	Kulitalai	,,	276	0	0			
do	Udaiyarpalayam	,,	2,158	8	0			
do	Lalgudi	,,	577	0	0			
Salem Dt.	Thiruchengode	,,	523	2	0			
Coimbatore Dt.	Bavani	,,	163	0	0			
do	Copichettipalayam	Taluk	62	0	0			
do	Avanasi	,,	245	0	0			
South Arcot	Chidambaram	,,	602	0	0			
						8,169	10	6
Carried over ...						38,918	2	10

RECEIPTS.	Total. Rs.	A.	P.	Grand Total. Rs.	A.	P.
Brought forward ...				54,631	13	6
				54,631	13	6

Note :—The sum of Rs. 1458—10—2 shown as balance in this account has been ear marked for the following purposes :—

1. Purchase of site for caste people of Naduthittu village Rs. 1000 0 0
2. Provision for putting up stone tablets Rs. 350 0 0
3. Provision for printing report Rs. 108 10 2

Rs. 1458 10 2

Item 1.—Arrangements have been made to acquire a site through the Government whose orders are awaited. The materials have been purchased and paid for.

Items 2 & 3.—The balance if any unspent out of these provisions, will be paid as cash grants to the villagers involved in item No. 1 when they build their houses.

Certified correct

G. F. LAZENBY,
Incorporated Accountant,
Hon. Auditor.

PAYMENTS.	Total. Rs.	A.	P.	Grand Total. Rs.	A.	P.
Brought forward ...				38,918	2	10
Cash payments made to cover cost of materials and wages.						
Tanjore Dt. Shiyali Taluk	892	0	0			
Trichy Dt. Trichy ,,	1,850	0	0			
do Kulitalai ,,	4,475	0	0			
do Karur ,,	21	0	0			
Salem Dt. Namakal ,,	1,835	0	0			
				9,073	0	0
Cost of cloths supplied.						
Tanjore Dt. Tanjore Taluk	148	8	0			
Trichy Dt. Trichy ,,	1,185	11	6			
do Lalgudi ,,	115	11	0			
South Arcot Dt. Chidambarrm ,,	250	0	0			
				1,699	14	6
Cost of providing Wells.						
Tanjore Dt. Shiyali Taluk	450	0	0			
Trichy Dt. Lalgudi ,,	396	0	0			
Salem Dt. Thiruchengode ,,	300	0	0			
				1,146	0	0
Cost of Schools built for Audi-Dravida Children at Papanasam Pallacheri and Maharajapuram in Tanjore District				200	0	0
Cost of repairing the breached bund at Puducottai village, Trichy District.				950	0	0
Cost of building a bridge at Asokapuram village Lalgudi Taluk				200	0	0
Cost of building village chavadis at Asokapuram (Lalgudi) and Naduthittu (Chidambaram)				577	4	0
Cost of Stone Tablets provided at Perampet and Asokapuram				48	12	0
Loss on sale of rice below cost price				181	7	6
Incidental Expenditure:—						
Cost of telegrams and T. M. O. charges	64	9	0			
Printing Hand Bills	32	14	0			
Photo Prints	17	7	0			
Amount stolen from an Assistant Commissioner while employed on Relief Works	50	0	0			
Postage and travelling expenses incurred by Servants of India Society	13	12	6	178	10	6
By Balance				1,458	10	2
Grand Total ...				54,631	13	6

APPENDIX B.

(Published in The Times of Ceylon dated 29—1—1926).

HOW CEYLON HELPED SOUTHERN INDIA.

Opening of Asokapuram Village.

Administration of Flood Relief Fund.

TRICHINOPOLY,
January 25th.

Major H. Scoble Nicholson, O. B. E., Ceylon Emigration Commissioner, Trichinopoly, performed, on Saturday, the opening ceremony of the new village named Asokapuram, where about 50 houses were built on an entirely new site purchased for the purpose from the funds of the Ceylon Flood Relief Fund, as the old village of Ariyur was practically washed away by the floods of 1924. This village is near Lalgudi, on the northern bank of the Coleroon.

THE REV. H. A. POPLEY.

The Rev. H. A. Popley, in requesting Major Scoble Nicholson, to open the well and unveil the tablet gave a short history of the scheme. He said that owing to the heavy floods and the breaching of the Coleroon banks in June and July, 1924, relief work was started in August, 1924, by the Servants of India Society and the Y. M. C. A., and in September work in Lalgudi was taken up at the suggestion of the Collector and the Lalgudi Flood Relief Committee. Ariyur was very seriously affected and the need for a higher village site for lodging part of the village was keenly felt, and the suggestion regarding the present site was made by him. It was their good fortune at this time to secure the co-operation and utilisation of the Ceylon Flood Relief Fund. The total amount spent on houses was Rs. 12,064 in Lalgudi Taluk alone, and of this amount Rs. 5,153 was contributed by the Ceylon Flood Relief Fund, of which Rs. 1,000 went to other villages, Rs. 3,803 to Ariyur for this new village, and the

balance to house sites for Parayas at Alampadi. He acknowledged the deep debt of gratitude to the Ceylon Relief Fund, but for which the scheme would not have been possible. In conclusion, Mr. Popley humourously remarked that Ceylon was now paying some of its debt to India for kidnapping Sita.

A procession was then formed which passed through the village to the well which Major Scoble Nicholson opened, and unveiled the tablet amidst the applause of the audience.

MAJOR H. SCOBLE NICHOLSON.

Major Scoble Nicholson, in the course of his speech said:—"When the extent of the unprecedented calamity caused by the floods in July and August, 1924, was realised in Ceylon, no time was lost by the leading representatives of the Planting and Commercial communities to initiate a Relief Fund which was greatly facilitated by the *Times of Ceylon*. Within a few weeks, a sum of over half a lakh was collected from these two communities. The concern of estate labourers for their relatives and connections in dire distress in these Districts found expression in many cases by voluntary contributions to the Fund, which as a rule took the shape of one day's pay. As I was entrusted with the responsibility of administering the Fund through the medium of my staff by the contributors which I gladly accepted, I should like to give you a few details of what we have been able to accomplish. The total amount subscribed was Rs. 54,632. More would doubtless have been forthcoming had it been required. It was felt, however, that there were so many other Missions and Societies in addition to the Central Fund at work that there would be a danger of overlapping, and there was a limit to what the staff of the Ceylon Labour Commission could tackle when it was realised that they had to acquire sites, buy materials and supervise building operations. Owing to unavoidable delay in acquisition proceedings, the administration of the fund is not yet complete and has taken much longer than I originally anticipated. I look forward, however, to completion during the course of the next few weeks for which a sum a Rs. 5,644 has been earmarked for projects—

Vadiyam village in Kulitalai Taluk and Naduthittu village in Chidambaram Taluk."

After giving a list of the relief afforded from out of the Ceylon Fund, *viz.*, number of villages relieved 61, number of house rebuilt 2,259, and number of persons relieved 8,200, value of sites purchased and acquired Rs. 11,920, value of materials supplied Rs. 15,938, and various other details, Major Nicholson continued:—"The greater proportion of this Fund has been devoted to relieve distress in the districts of Trichinopoly and Tanjore, not only because there was greater scope for relief, but owing to the fact that from them are drawn a very large number of labourers that work on Ceylon Estates, many of whom doubtless had relatives whose homes had been devastated and their property destroyed. May I hope that this contribution from Ceylon will be accepted not only as a gesture of intense sympathy with the agricultural population of these districts who suffered so much from the inundations of the Cauvery, but as an acknowledgment of the sentimentalties that unite Ceylon with the agricultural population in South India, who by their industry have contributed so much to the prosperity of the Colony. From the time when Coffee was first planted in Ceylon nearly a century ago, successive plantation industries have depended entirely upon the services of the Tamil agricultural labourer from South India. At the present time there is a Tamil labour force on Ceylon Estates of over 600,000, a large proportion of whom, although born and bred in the Colony, still retain that indissoluble and valuable link with South India through relationship and property. The method of their recruitment is based on what is known as the patriarchal, or heads of family system, which brings the Estate Superintendent into close touch with the individual labourer, establishing a personal relation which promotes mutual confidence and goodwill. No employer can afford to abandon this principle in these times, and we see the benefits of this in a settled and contented labour force with large numbers of labourers returning again and again annually

from South India to work on estates in the country of their adoption. I need hardly point out that Ceylon has repeatedly during periods of famine served as a beneficial outlet for the surplus population of South India and will continue to do so. It was

A HAPPY THOUGHT.

on the part of Mr. Popley to induce the authorities to re-name this village Asokapuram as it draws attention to the historic connection of Ceylon with South India many many centuries before the first Tamil labourer crossed the water to work on Ceylon Estates. Asoka, the great Buddhist Emperor of India, extended his dominions not by conquest, but by sending his missionaries to preach the great Buddhist religion in many countries including Ceylon. Of him, Koppen says in his writings, "If a man's fame can be measured by the number of hearts who revere his memory, by the number of lips who have mentioned, and still mention him with honour, Asoka is more famous than Charlemagne or Cæsar." It is indeed an auspicious name to bestow on a new village and will, I am sure, be an omen of good fortune.

PRESIDENT'S SPEECH.

Mr. Percy Macqueen, I. C. S. in the course of his address, expressed to Major Scoble Nicholson as a representative of the Ceylon Government and the planting interests of Ceylon, the gratitude which people in this District felt for the generous help which they so promptly and readily afforded to the sufferers from the floods of 1924.

The Collector then continued:—"The damage that was done by these floods will take many years to repair and there was at first a feeling of impatience—perhaps a very natural impatience—at what some people considered to be the dilatoriness of Government in restoring things to their normal condition. But I think it is being now generally realised that Government did all that lay within their power to repair the damage caused by the floods."

"Mr. Popley has referred to the help which you received from the then Tahsildar Mr. Rajagopala Iyer. I am very gratified that his work should be thus publicly recognised. The officials of the District on their side freely acknowledged the meritorious service performed by those non-official organisations which took up the work of relief when the task was of such a magnitude as to be quite outside the scope of the ordinary official establishment."

APPENDIX C.

THITTUPADUGAI VILLAGE.

TANJORE DISTRICT—SHIYALI TALUQ.

Relief afforded by C. L. C.

This village consisting of 98 houses was completely demolished by the floods, and relief was undertaken in May 1925. Keeths and bamboos were not supplied but the inhabitants were paid Rs. 892 to purchase materials and to erect their houses. In addition to this relief two plots were purchased as the old site of the village was considered to be unsafe. The cost of these 2 sites amounted to nearly Rs. 4445-12-0. Further a sum of Rs. 145 was paid for the construction of a well and also Rs. 17—4—0 for the erection of a chavadi. Total cost was Rs. 5500.

THIRUMALAIVASAL VILLAGE.

TANJORE DISTRICT—SHIYALAI TALUQ.

Relief afforded by C. L. C.

This village consisting of some 300 houses situated on the sea coast was partially destroyed by the recent floods, 21 houses being totally demolished. The Government found a new site for these 21 houses and gave it to the people. From the Ceylon Relief Fund these 21 houses have been rebuilt. Keeths and bamboos and 30 loads of mud per house have been supplied at a cost of Rs. 1055 while each inhabitant was paid cash as compensation for wages lost owing to the time spent in building their houses totalling to Rs. 275. In addition to this relief a well has been constructed at a cost of Rs. 170. This well is in full use and has been skilfully constructed. The number of people helped is round about 80. The total cost of relief was Rs. 1500.

THIRUMAILADI VILLAGE.
TANJORE DISTRICT—SHIYALI TALUQ.

Relief afforded by C. L. C.

This village consisting of 40 houses was not affected by the floods but a well has been built from Ceylon Relief Fund for the use of the Adi-Dravidas whose number is 160. This well has been completed at a cost of Rs. 135.

NADUPADUGAI VILLAGE.
TANJORE DISTRICT—PAPANASAM TALUQ.

Relief administered by C. L. C.

This village was originally situated in an island in the middle of the Coleroon and during the floods was completely demolished. An improved site was found for these people and was purchased by private negotiations for Rs. 821—9—0 the cost being borne by the Ceylon Relief Funds. In addition to the provision of this site each house holder was paid Rs. 5 as compensation for wages lost while building their houses and Rs. 468 worth of keeths and bamboos were also supplied. This village consisting of 24 houses has now been erected on the site provided and is fully inhabited. The population is about 80. This village was named as " Pudukandy Padugai". The total cost of relief for this village is Rs. 1409—9—0.

GOVINDANATTUCHERI VILLAGE.
TANJORE DISTRICT—PAPANASAM TALUQ.

Relief afforded by C. L. C.

This village consisting of 33 house holders was situated on the river side of the Flood Bank the consequence being that when the river rose the whole village was completely wiped out. It being necessary to find a new site for these people a site inside the flood bank was acquired through the Government at a cost of Rs. 532—10—10 and the cost of building materials supplied at this village amounted to Rs. 763,

A cash grant of Rs. 142 was also made to enable them to build their houses. The total cost of relief was Rs. 1437-10-10. This place was renamed "Pudu Kandiyur".

PATTUKUDI VILLAGE.

TANJORE DISTRICT—PAPANASAM TALUQ.

Relief afforded by C. L. C.

In this village which is adjacent to Govinda Nattucheri Village only four houses were destroyed. Four new sites were purchased by private negotiations and handed over to these four people. In addition to this they were supplied with keeths and bamboos and cash payments were also made. The total cost of relief was Rs. 265.

VADAVAKUDI VILLAGE.

TANJORE TALUK—TANJORE DISTRICT.

Relief afforded by C. L. C.

This village consisting of 85 houses was completely demolished in the floods due to a breach in the bund which is only a few hundred yards away from the village. Government at first started relief in this village and gave out a few bamboos, but this work was taken over by C. L. C. and the Government were paid for the materials they had issued. The whole village of 85 houses was then rebuilt, every house holder being given keeths and bamboos in proportion to the number of people in the family, while Rs. 7 was paid each inhabitant as wages for the building of the houses. In addition to this relief about Rs. 31-8-0 was spent on cloths for the poorest of the people and Rs. 40 was paid as cash doles to those who were found to be in very bad circumstances on account of the floods. The whole village has been completely built and has been occupied by the villagers. Altogether Rs. 1584—14—4 was spent on this village and some 400 people were housed.

MARUVUR VILLAGE.

TANJORE TALUQ—TANJORE DISTRICT.

Relief afforded by C. L. C.

This village which is adjacent to Vadavakudi was with the exception of the Brahmin quarters whose houses were made of brick completely demolished and the inhabitants had to live as best as they could in small temporary huts on the road side. As in Vadavakkudi the Government started relief work here but this was taken over from them and the whole village comprising 140 houses has been completely rebuilt and is occupied by 598 inhabitants. The inhabitants were issued with keeths and bamboos to the value of Rs. 1606-1-8 and were paid an average of Rs. 7 as compensation for wages lost while house building. Rs. 50 was spent on providing cloths to some really deserving cases as the water, as in Vadavakudi, had rushed in at tremendous speed and carried away not only the houses but in some cases clothes and house samans. The water in both these villages was for a time lying at a depth of six feet. The total amount spent on this village was about Rs. 2707—1—8.

KOVILADY VILLAGE.

TANJORE TALUK—TANJORE DISTRICT.

Relief afforded by C. L. C.

Koilady, is a village of about 300 houses, 34 of which were demolished by the floods and these were rebuilt out of Ceylon Relief Funds at a cost of Rs. 369. 188 people being housed. In addition to keeths and bamboos each inhabitant was paid Rs. 5 as compensation for wages lost while rebuilding the houses. Altogether Rs. 539 was spent on this village.

SATTANUR VILLAGE.

TANJORE TALUK—TANJORE DISTRICT.

Relief afforded by Servants of India Society.

The actual rebuilding of houses in this village was done by the Servants of India Society but a rice depot was opened

and 50 sacks of rice were sold at a cheap rate to some hundreds of ryots by my assistants. People travelled in from a distance—in some cases as far as 10 miles in order to purchase this rice. The Servants of India Society eventually opened another rice depot on the same lines. In Sattanur a loss of Rs. 181—7—6 was incurred from this form of relief. In addition to this Rs 10 was spent on cloths for some deserving cases in this village. The Servants of India Society spent in this village Rs. 194—7—9 out of the funds allotted to them for distribution in the shape of building materials.

PAPANASAM PALLACHERI.

TANJORE TALUK—TANJORE DISTRICT.

Relief afforded by Servants of India Society.

This village consisting of 18 houses was completely demolished by the floods. The Servants of India Society originally started relief work here issuing the inhabitants keeths and bamboos and making small cash payments out of money supplied to them from the Ceylon Relief Fund. This village was eventually taken out of their hands and completed by C. L. C. The 18 houses have been completely built thereby housing 80 people. The total amount spent on this village was Rs. 286 each inhabitant being supplied with keeths and bamboos and a payment of Rs. 5 as compensation for wages lost while building houses. In addition to this relief a few cloths were given to some old women.

MAHARAJAPURAM VILLAGE.

TANJORE TALUK—TANJORE DISTRICT.

Relief afforded by Servants of India Society and C. L. C.

The rebuilding of the houses in this village was carried out by the Servants of India Society but a school for the Adi-Dravidas was built by the C. L. C. for a sum of Rs. 100.

This school is a good building and is in full use. At the time of my Assistant's visit there were some 15 children in the school. A total cash payment of Rs. 20 was also made in the village. Out of the funds allotted to the Servants of India Society for distribution a sum of Rs. 135—7—0 was spent by them in providing building materials.

TIRUCHINAMPUNDY NAGACHI VILLAGE
TANJORE TALUK,—TANJORE DISTRICT.

Relief afforded by Servants of India Society and C. L. C.

A sum of Rs 100 was allocated out of Ceylon Relief Fund for the building of a school for the Adi-Dravidas by the C. L. C. The Servants of India Society have spent Rs. 500 in affording relief to reconstruct the houses demolished during the floods out of the funds allotted to them.

KUTHUR AND 3 OTHER HAMLETS

Building materials to the value of Rs. 170—1—3 were supplied to 68 inhabitants of these villages to enable them to re-build their houses by the Servants of India Society out of the funds allotted to them.

PUDUCOTTAI VILLAGE.
UDAYARPALAYAM TALUK OF TRICHINOPOLY.

Relief afforded by C. L. C.

This village consisting of 366 houses was practically entirely demolished by the floods. The breach in the bund, responsible for these floods, occured only about one furlong away from the village and consequently every house except a few made of brick was demolished. The whole population of some 1400 people had to move out of their village and live on the road side about ¾ mile away. The village was covered by water in some places to a depth of 6 feet. The inhabitants have since been re-housed out of Ceylon Relief Fund and I am glad to state that the whole of the damaged houses have

been completely repaired and the village has resumed its normal life the only difference being that it is probably better housed now than it was prior to the floods. Each inhabitant was given 200 to 300 keeths and 11 bamboos and the Adi-Dravidas received from Rs. 10 and Rs. 15 each as compensation for wages lost while rebuilding their houses while the other people who were better off received from Rs. 2 to Rs. 8 for the same purpose. In this village also a bund was erected at a cost of Rs. 950. This bund which averages about 5 feet in height and is about 1½ furlongs in length has been well constructed and though by itself it would not prevent flooding of the village in future nevertheless in conjunction with the P. W. D. Bund from which it runs at right angles it affords a greater security to this village and also to the village of Thirumalaivadi. Total amount spent on this village was Rs 6428—7—10 out of which some Rs. 1758—8—0 was paid as compensation for wages lost while building the houses.

THIRUMALAIVADI VILLAGE.
UDAYARPALAYAM TALUK OF TRICHINOPOLY DISTRICT.

Relief afforded by C. L. C.

This village consisting of about 350 houses is divided into three hamlets. The main part of the village consists of Brahmin quarters and the High Caste Hindus. In the Brahmin quarters only four houses suffered destruction from the floods and in the High Caste quarters some 16 houses. All these houses have been rebuilt from the Ceylon Relief Funds each inhabitant being given 200 keeths and 11 bamboos and Rs. 10 as compensation for wages lost while building the houses. The houses are now complete and are being utilised. The other two hamlets consisting of 50 houses are occupied by Adi-Dravidas and both of which were completely destroyed by the floods. These two hamlets received the full effect of the breach in the bund which occurred near the village of Puducottai, the water having rushed from 2 different directions at a tremendous speed and

completely demolished all the houses. One of these hamlets namely THERKU—PARATHERU consisting of 25 houses has been completely rebuilt by us and the whole village life is in full swing as prior to the floods. In the other hamlet namely VADAKU—PARATHERU some 20 houses were rebuilt by the Comission. In both these hamlets the inhabitants were supplied with keeths and bamboos and were paid a wage for building of their houses. I am glad to report that all the houses have been completely built and are occupied by the villagers.

In the village of THIRUMALAIVADI altogether 67 houses were rebuilt from the Ceylon Relief Fund, accommodating some 200 people. The total cost incurred on account of this village was Rs. 1136—8—2 out of which Rs. 400 was paid as wages for the building of the houses and each labourer built his house according to his own design. There is no doubt that these people are very grateful for the benefits received as when the floods occurred they had all to clear out of their village which was inundated by water to the depth of 5 feet and had to live as best as they could on the banks of a lake about 3 miles away from their village.

KORAPALAYAM VILLAGE.
KULITALAI TALUK—TRICHY DISTRICT.

Relief afforded by C. L. C.

The original village Korapalayam consisting of 23 houses was situated adjacent to the river Cauvery between the river bank and the road, the consequence being that when the river rose in flood the village was totally destroyed, not even a stick being left standing. Relief in this village was undertaken almost at once but owing to a fresh site having to be acquired for these people a delay of over a year has taken place. Eventually a plot of land was acquired a sum of Rs. 891 being expended in this way while a further sum of Rs. 1374 was incurred for raising the level of the site by 3 ft. so as to bring the site to the level of the road and

make fit for habitation. Each of the 23 house holders has been given a site on this land while housing materials consisting of Keeths, bamboos, Mattais, Palais, ropes, doors, and door-frames were also issued and in addition a sum of Rs. 12 per head was paid as cash wages for the building of the houses. In this village it is interesting to note that the villagers themselves have chosen the name of "Nicholson-pettai" for this new village thus showing in a small way their gratitude for benefits received. Rs. 3225—14—0 has been spent on this village.

PERAMPET VILLAGE.

CHIDAMBARAM TALUQ—SOUTH ARCOT DISTRICT.

Relief afforded by C. L. C.

This village consisting of some 100 houses was originally situated in an island in the middle of the Coloroon river: the result of the floods therefore is easy to imagine and except for those houses which were made of bricks the village was completely demolished. A new site had to be found for these homeless people of whom there were some 62 families 39 being Adi Dravidas and the others caste people. The plot of land was given by the Government as a free-gift to the Adi-Dravidas and this plot of land was levelled at our cost, housing materials were given to each of the house holder cash wages were paid for the building of houses while a combined chavadi and temple was erected by us. A sum of Rs. 2000 was spent on the Adi-Dravidas of this village. A stone to indicate the fact that this village was rebuilt out of the Ceylon Relief Fund was fixed to the wall of the chavadi.

The Adi-Dravida village is complete and the people were about to take up their residence in this new site on 11—2—26 which date corresponds the 29th of Tamil Thai Masam that day being the Amirtha Yogam which is looked on as an auspicious day for this undertaking.

For the caste people a fresh site has to be found and in doing so a site near to a town has to be chosen as the caste people are not all cultivators. The site chosen has to be

acquired and the cost of acquisition is being borne by us while materials for house building to the value of Rs. 960 have been bought and stored in the town of Chidambaram until the land is acquired. A sum of Rs. 2000 is being spent on these caste people.

PALLIPALAYAM VILLAGE.

THIRUCHENGODE TALUK—SALEM DISTRICT.

Relief afforded by C. L. C.

This village of 32 houses was situated on the bank of the river Cauvery with the result that during the floods this village was completely demolished. A new site was found and purchased by private negotiation and expenditure of Rs. 1063 being incurred in this respect. Each of the 32 house holders were given a site on this land and housing materials and cash wages were given to each of them. A sum of Rs. 300 has been expended in the digging of a well for these people there being no other water available except the river water which is at a distance from the new site. This village has been completely rebuilt. Villagers are all weavers. The name chosen by the villagers for this new village is "Kandiputhur". This land has been made over to the villagers by a gift deed by which each of the house-holder holds an equal share of the land for ever. The total cost was Rs. 1983—6—6.

APPENDIX D.

List of Villages where relief has been given.

Dt. & Tk. & Village.

Tanjore Dt. Shiyali Taluk :—
Thittupadugai (Lankapuram)
Thirumalaivasal
Thirumailadi

Tanjore Dt. Papanasam Taluk :—
Nadupadugai (Puducandy Padugai)
Gudalur (Govinda Nattucherry) (Pudukandiyur)
Pattukudy

Tanjore Dt. Tanjore Taluk :—
Vadavakudy
Maruvur
Kovfladi
Sathanur (Rice)
Papanasam Pallacheri
Maharajapuram
Tiruchinampundy
Kuthur & 3 other hamlets

Trichy Dt. Trichy Taluk :—
Murungapettai and Mutharasanallur
Allur and Pallur
Malachipuram
Kambarasampettai
Guddalore

Trichy Dt. Kulitalai Taluk :—
Vaiganallur
Renganathapuram
Mayanur
Manathattai
Marudur
Vadiam

Dt. & Tk. & Village.

Thannerpalley
Korapalayam (Nicholsonpettai)

Trichy Dt. Udayarpalayam Taluk:-
Puducottai
Thirumalaivadi

Trichy Dt. Lalgudy Taluk :—
Viragalore
Alambadi
Ariyur (Asokapuram)
Solamangalam
Jengamarajapuram
Keelambil
Mangamalpuram

Trichy Dt. Karur Taluk :—
3 villages

Salem Dt. Namakal Taluk :—
12 villages

Salem Dt. Tiruchengode Taluk :—
Pallipalayam (Kandyputhur)

Coimbatore Dt. Bavani Taluk :—
Thippichettipalayam

Coimbatore Dt. Gopichettipalayam Taluk :—
Kesarimangalam

Coimbatore Dt. Avanasi Taluk :—
Kuthampatti
Mettur
Savandapur

South Arcot Dt. Chidambaram Tk.
Usuppur (Naduthittu)
Perampet (Naduthittu)
Arasur
Kanjankollai

APPENDIX "E"

THE CEYLON ESTATES PROPRIETARY ASSOCIATION

Donations to the South Indian Flood Relief Fund

		Rs. Cts.
R. C. Scott		100 00
Alma Tea Estates Co. Ltd., per Cargills Ltd. ...		100 00
Hindugalla Estates per H. A. Webb ...		50 00
Welimada Tea Co. Ltd., per Shaw Wallace & Co.		100 00
Per Harrisons & Crosfield Ltd.		450 00
Aranayake Rubber Estates Co., Ltd.	50 00	
Attampettia Estates, Ltd.	150 00	
Fairlawn Estates Ltd.	100 00	
Newburgh Estates Ltd.	50 00	
Kinross Estates	50 00	
Maria Estate	50 00	
Per Skrine & Co.		350 00
Mahagama Rubber Co., Ltd.	100 00	
Hunugalla Tea & Rubber Co., Ltd.	100 00	
Theresia Estates Co., Ltd.	100 00	
Galheeria Estate Co., Ltd.	50 00	
Per Bois Brothers & Co., Ltd.		1,025 00
East India & Ceylon Tea Co., Ltd.	150 00	
Craighead Tea Co , Ltd.	100 00	
Vellikellie Tea Co. of Ceylon Ltd.	30 00	
Tyspane Tea Co , Ltd.	40 00	
Ceylon Upcountry Tea Estates Ltd.	30 00	
Lindoola Tea Co.	20 00	
Dessford Estate	20 00	
Amherst Estate	30 00	
Ritnageria Estate	10 00	
Ceylon Timber & Rubber Syndicate Ltd.	60 00	
		2,175 00

		2,175 00
Kandahena Estates Ltd.	40 00	
Hanwella Rubber Estates Ltd.	60 00	
Jambulande Tea & Rubber Estates Ltd.	30 00	
Kaluganga Valley Tea & Rubber Co., Ltd.	60 00	
Katiapola Rubber Co., Ltd.	30 00	
L. L. P. Estates Ltd.	70 00	
Macaldeniya Tea & Rubber Co., Ltd.	40 00	
Morakelle Rubber Co., Ltd.	10 00	
Mulhalkelle Tea Co., Ltd.	30 00	
Oaklands Tea & Rubber Co., Ltd.	10 00	
Palmerston Tea Co., Ltd.	25 00	
Roeberry Tea Co. of Ceylon Ltd	60 00	
Rubber Plantations of Kalutara Ltd.	50 00	
St. Heliers Tea Co., Ltd.	20 00	
Per Henderson & Co.		250 00
Richlands Ceylon Tea Estates Ltd.	100 00	
Hangranoya Tea Estates Ltd.	100 00	
Kudaganga Rubber Co. (of Ceylon) Ltd.	50 00	
Sikes Tea & Rubber Estates per Harrisons & Crosfield Ltd.		150 00
Per Whittall & Co.		950 00
Uplands Tea Estates of Ceylon Ltd.	100	
High Forest Estates Co. Ltd.	100	
Maha Uva Estate Co. Ltd.	100	
Upper Maskeliya Estates Co. Ltd.	100	
Golinda Tea & Rubber Co. Ltd.	100	
Estates Co. of Uva Ltd.	100	
Drayton (Ceylon) Estates Co. Ltd.	100	
Agra Ouvah Estates Co. Ltd.	50	
Torrington Tea Estates Ltd.	50	
Oonoogaloya Tea Co. Ltd.	50	
Fernlands Tea Co. Ltd.	50	
Glasgow Estates Co. Ltd.	50	
Per Bosanquet & Co., Ltd.		880 00
North-Western Rubber Co., Ltd.	100	
		4,405 0

		4,405 00
Matale Valley Cacao & Rubber Co. Ltd.	30	
Gamawella Rubber Co. Ltd.,	20	
Rakwana Tea & Rubber Co. Ltd.	30	
Erroll Tea Co., Ltd.	50	
Atherfield Tea & Rubber Co., Ltd.	75	
Craig Tea Estates Ltd.	75	
Kandapolla Tea Co. Ltd.	75	
Nahalma Tea Estate Co. Ltd.	50	
Panawal Tea Co., Ltd.	50	
Delta Estate	50	
Deaculla Estate	25	
Holmwood Estate	25	
Kowlahena Estate	25	
Mahagastotte Estate	50	
Melfort Estate	25	
Middleton Estate	50	
Nayapane Estate	50	
Waltrim Estate	25	
Monte Cristo Estate Labour Force		250 00
Per Dias Peiris & Co.		26 05
King's Lynn Estate Staff and Labour Force		
Per Eastern Produce & Estates Co., Ltd.		1,300 00
Castelreagh Tea Co. of Ceylon Ltd.,	50	
Eastern Produce & Estates Co. Ltd.	1,250	
Per Anglo-Ceylon & General Estates Co. Ltd.		95 00
Delmar Estate Subordinate Staff & Labour Force		
Per Shaw Wallace & Co.		100 00
Adams Peak Tea Estates Ltd.		
Per R. H. Villiers		115 46
Waharaka & Glenalla staff and labour force		
Per J. E. S. Holden		320 20
Diyagama Estate Labour Force		
Kalutara Planters' Association		115 00
Per Superintendent		96 60
Lippakelle Estate Labour Force		
		6823 31

APPENDIX F

THE TIMES OF CEYLON

Donations to South Indian Flood Relief Fund.

	Rs.	Cts.
J. W. Oldfield	25	00
C. S. Burns	50	00
Lee Hedges & Co , Ltd.	100	00
G. L. Lyon, Colombo	1000	00
The Ceylon Estates Proprietary Association	500	00
H. B. Phillips, Colombo	100	00
James W. Ferguson, Talawakelle	20	00
C L. Bliss	50	00
H. R. Freeman, Anuradhapura	35	00
R. Garnier	25	00
A. T. Sydney Smith, Lindula	15	00
Mahatenne Estate, Elkaduwa	25	00
" D. S. K."	20	00
H. Frei, Colombo	100	00
A. S. Berwick, Colombo	100	00
C. S. Burns, Colombo	50	00
F. Marshall, Colombo	30	00
J. M. Pittendrigh, Colombo	25	00
F. R. Dakeyne, Colombo	15	
"G. H.", Colombo	4	50
J. W. Scott, Badulla	50	00
Peter de Abrew, Colombo	50	00
Mrs. L. P. Stocker	25	00
" Matale West "	10	00

Per Supdt :, Millakande Rubber Estate, Mahagama :—

S. Samuel	10	00
G. L Venning	5	00
P. A. Nayagam	3	00
Sinniah, K. P.	3	00
D. A. W. Gunaratne	2	00
D. C. Rajasindram	2	00

K. Kanniah	2 00	
J. S. Arulanandam	2 00	
T. Ratnam	1 00	
W. L. Fonseka	1 00	
	———	31 00
W. T. Southhorn, Colombo		50 00
O. B. Forbes, Colombo		100 00
G. F. C Julius, Colombo		100 00
J. Mac Tier, Kandapola		15 00
C. C. Barry, Kuruwita		15 00
Melton Estate, Lindula		100 20
J. B. Tennant, Matale		50 00
Staff and Coolies of Castlereagh Estate, Dickoya		42 00
Rev: H. P. Napier Clavering, Talavakelle		25 00
Dimbula Planters Association		25 00
J. Kubli, Colombo		25 00
A. H. G. Campbell, Maskeliya		15 00
"F"		5 00
Per Lee Hedges & Co, Ltd :—		
Vogan Tea Co, of Ceylon Ltd.,	350 00	
Hatton Tea Co, Ltd	100 00	
Kanapediwattie Tea Co, Ltd	150 00	
Kandy Rubber & Tea Ests : Ltd	250 00	
Mirishena (Kalutara) Rub: Co, Ltd.,	100 00	
Lanka Rubber Co, Ltd	100 00	
Honiton Rubber Co, Ltd	100 00	
Pelmadulla Valley Tea &	100 00	
Rub : Co, Ltd	250 00	
Lee Hedges & Co, Ltd, (Second Sub:)	100 00	
	———	1500 00
Keell & Waldock, Colombo		250 00
Walker Sons & Co, Ltd. Colombo		250 00
Native Staff, Kanganies & Coolies of Singarawatte Division of Sunnycroft & Piccadilly Estates :—		50 00
T. H. Williams, Kandapola		50 00
H. M. Gordon, Dickoya		30 00

W. F. C. Rolt, Nuwara Eliya			20	00
G. Turnbull, Colombo			100	00
Austin Cross Dabarera, Colombo			100	00
Supdt: Coolies & Kanganies of Leangawella Estate, Haputale			100	00
Staff & Coolies of Doolgalla Estate, Undugoda			66	74
Kanganies & Coolies of Gallawatte Estate, Agalawatte			45	15
Kanganies & Coolies of Dartonfield Estate			9	65
Keith Rollo, Nuwara Eliya			50	00
			5644	04
Tamil Labourers of Gikiyanakande Estate, Neboda			50	00
Sir T. E. DeSampayo, Colombo			50	00
A. H. Paine, Nanuoya			15	00
A. G. D. Bagot, Kandapola			15	00
C. Huntly Wilkinson, Lindula			15	00
A. H. Hall, Punduloya			15	00
B. S Kirkman, Matugama			15	00
"C. C. H."			10	00
Rev: C. A. Guy, Kandy			10	00
Per W. De La Hoyde, Yatiyantota:—				
Degalessa Estate	100	00		
Weriagalla Estate	75	00		
Downside Estate	50	00		
Berryhill Estate	25	00		
			250	00
Teamaker, Kanakapillai, Kanganies & Coolies of Sutton Estate Agrapatna			80	00
Supdt., Native Staff, Contractors, Kanganies & Coolies of Ekkeralla Estate, Opanaike			76	50
Per P. G. Boilean, Agrapatna, Staff and Coolies Torrington Gp.	64	40		
Iona Estate	9	50		
			73	90
Staff & Labour Force of Frocester Estate, Horana.			73	72
Supdt., Native Staff, Kanganies & Coolies of Avisawella & Hingurella Estates			60	83
M. Elton Lane, Norwood, Puwakpitiya			50	00

"E. H. H."		25	00
"A. H. A."		25	00
C. B. Prettejohn, Norwood		25	00
Coolies of Reucastle Estate, Dehiowita		20	00
A. N. Philbrick, Gammaduwa		20	00
L. O. Gilliat, Kandapola			
J. E. David, Colombo		15	00
G. R. B. Williams. Moneragalla		10	00
Per Supdt. Hatton Estate, Hatton :—			
Hatton Estate, Head Kangany	5 00		
Hatton Estate, Kanganies, Coolies & Dhobies	55 60		
Poolbank Estate, Head Kangany	5 00		
Poolbank Estate, Kanganies, Coolies & Dhobies	54 40		
		120	00
P. H. Kapadia		101	00
Supdt : Staff, Coolies & Kanganies of Gasnawa Group, Kegalle		91	60
Supdt., Staff, Kanganies & Coolies of Glencorse Estate, Puwakpitiya		40	00
Kanganies & Coolies of Arandara Estate, Kegalle		30	00
J. A. Miss. Martensz, Colombo		25	00
P. S. & D. E. Martensz, Colombo		3	00
G. N. Woodhouse, Jaffna		25	00
K. Sentance Smith, Badulla		25	00
Native Staff and Labour Force of Gouravilla Estate, Norwood		209	40
Per Mr.H. A. Grigg, Agrapatna,			
Proprietors, Theberton Estate	100 00		
Proprietors, Lammermoor Estate	100 00		
		200	00
Staff, Kanganies and Coolies of Kent Estate, Matale		151	70
Per Mr. C. T. Nettleton Kandapolla :—			
C. T. Nettleton	15 00		
J. Wise	5 00		
N. L. Gopal	2 00		
N. Thambyrajah	2 00		

K. D. Sanmugam	2 00	
Concordia Estate, Kanganies and Coolies	55 60	
Hillside Estate	53 60	
		135 20
Supdt: Teamaker and Kanganies and Coolies of Coreen & C. wm, Estates, Talawakelle		125 00
Kanganies and Coolies of Ratwatte Estate, Ukuwela		125 25
Donation by Scottish Trust and Loan Co., Ltd. of Ceylon per H. B. Daniell, Dickoya		100 00
Estate Staff, Kanganies and Coolies of Goorookelle Group, Galaha		100 00
Kanganies, etc., of Vogan Estate, Neboda		20 00
D. H. Unwin, Norwood		20 00
Per Mr. P. H. Unwin, Maskeliya		
Kanganies and Coolies Midlothian Estate	83 20	
Kanganies and Coolies Mocha Estate	207 60	
Supdt., and Staff Mocha Group	63 50	
		354 30
Per E. E. Megget Bogawantalawa :—		
Balangoda Group Staff	94 50	
" " Labour Force	239 61	
		334 11
Kanganies and Coolies of Kumaradola Estate, Moneragalla		73 78
Per Mr. C. L. Bliss, Talawakelle :—		
Staff Kanganies and Coolies, Bearwell Estate	54 15	
" " Langdale Estate	19 05	
		73 25
Mrs. L. K. Waldock, Nuwara Eliya		50 00
Kanganies and Coolies of Rye Estate, Balangoda		45 00
J. B. Coles, Galaha		25 00
"C. L. V."		25 00
Kanganies and Coolies of Kaduwela Estate, Ukuwela		23 50
Steward Brice, Mahawela		15 00

" A Fine "		5 00
' Savings "		5 00
Supdt., Clerk, Head Kanganies, Kanganies and Coolies of Dalukgalla Estate, Kahawatte		100 00
Further Subs. from Native Staff, Kanganies, Coolies of Sunnycroft Estate, Ruanwela		88 00
Collections made at a Meeting of the " Sri Vignanodaya Malayalee Samajam " held at Colombo on Sunday the 24th August 1924 per Mr. S. Renganather		43 25
Teamaker, Kanganies and coolies of Tillicoultry Estate Lindula		260 00
Supdt., Staff, Kanganies and Coolies of Brownlow Estate, Maskeliya		120 00
" " " " of Hangranoya Estate, Nawalapitiya		119 . 25
E. G. Wardrop, Colombo		50 00
Per Mr. K. A. Burne, Bentota :—		
Pallagodda Estate Labour Force	16 54	
St. Columbkille Estate Labour Force	14 55	
		31 09
Postmaster and Staff, Negombo Post office		20 00
" C. F. N."		10 00
A. Fine		0 50
Staff Kanganies and Coolies of Morington Estate, Agrapatna		327 86
Per I. L. Cameron, Eheliyagoda —		
Supdt., and Staff of Yogama Group	44 56	
Coolies and Kanganies of Yogama Group	145 44	
		190 00
Kanganies and Coolies of Norwood Estate, Norwood		163 25
Per Mr. R. H. Ashdown, Hony. Secy. Galle Dist. Planters Association :—		
A. N. Winter	25 00	
H. N. Garvin	20 00	
J. N. Titterington	10 00	

N. S. Symons	10	00		
W. Y. Mackintosh	10	00		
H. Scott	10	00		
L. J. R. Jeffery	10	00		
F. Alles	10	00		
			105	00
Supdt, Staff and Labour Force of Pitiakande Estate Kurunegala			75	00
Yahalatenne Estate, Kandy			50	00
Kanganies and Coolies of Ellekande Estate Horana			42	00
Kanganies and Coolies of Goorookoya Estate, Nawalapitiya			40	70
N. M. Wade Gery, Nawalapitiya			25	00
Per Mr. Frank Murray, Parakaduwa :—				
Coolies of Manikande Estate	4	00		
" " Digowa Estate	3	10		
" " Tatuwalakande Estate	10	00		
" " Panilla Estate	3	20		
			20	30
Per C. A. Hall Hall, Ruanwela :—				
Sunnycroft Murugan			15	00
Futher Subs. from Kent Estate, Matale			15	00
Gerald H. De Saram, Colombo			10	00

The amount of Rs. 260 acknowledged on 30th ultimo as Subs. from Teamaker, Kanganies, etc, of Tillycoultry Estate was made up as follows:—

Teamaker	2	00
Sallen, Kangany and Coolies	77	00
Rasiah Kangany and Coolies	14	00
Kitnen Kangany and Coolies	48	00
Letchiman Kangany and Coolies	66	00
Kandasamy Kangany and Coolies	45	00
Estate Gang	8	00
	260	00

Supdt:, Staff, Kanganies & Coolies of Eltofts Estate, Bogwantalawa	95	00

Supdt:, Staff, Kanganies & Coolies of Lynford Estate Bogawantalawa	75	00		
			170	00
Per E. N. Whitelaw, Neboda :—				
Staff, Kanganies & Coolies of Pantiia Estate, Neboda			137	00
Per J. W. Stayner, Mahagama :—				
Kanganies & Coolies of Mirishena Estate	72	60		
J. E. Arulanandam	5	00		
T. P. Raja	3	00		
Muniandy K. P.	2	00		
J. V. Pereira	1	50		
Johnhamy	1	00		
Kanganies & Coolies of Hillcroft Estate	30	00		
J. C. S. Pillay	10	00		
			125	10
Supdt:, Kanganies & Coolies of Niriella Estate, Nivitigalla			72	94
Staff, Kanganies & Coolies of Igalkande Estate, Elpitiya			55	00
Per Mr. G. Hawkins, Pelmadulla :—				
Mr. J. Hawkins	15	00		
Staff, Kanganies & Coolies of Rilhena Estate	224	76		
Capt: J. Benzie	10	00		
Staff, Kanganies & Coolies of Palugampola Estate	55	80		
			305	55
Supdt:, Staff Head Kanganies & Coolies of Hauteville Group (Including) St: George & Fresh water Estate) Agrapatnas			245	00
Per Mr. N. J. Hurst; Dolosbage :—				
Kellie Division :—				
Head Kangany	5	00		
Coolies	16	30		

Fairlie Division :—			
Head Kangany	10 00		
Coolies	62 20		
Hormusgie, Head Kangany	5 00		
Coolies	15 65		
Superintendent & Staff	37 50		
		151 65	
Per Mr. C. N. Aytoun, Kotmale :—			
Kanganies & Coolies of Horangalla Estate	56 25		
Kanganies & Coolies of Tilliegalla Estate	53 55		
C. N. Aytoun	15 00		
E. Brohier	10 00		
		134 80	
Supdt:, Staff, Kanganies & Labour Force of Indurana Estate, Ruanwella		116 85	
Native Staff, Kanganies & Coolies of Keenagaha Ella Estate, Balangoda		40 00	
J. G. Abeyedeera, Galle		25 00	
"Veddah" Madulsima		10 00	
Per Mr. G. H. Callender, Lindula :—			
Kowlahena Estate, Kanganies & Coolies	56 50		
Waltrim Estate Kanganies and Coolies	102 00		
Connon Estate Kanganies and Coolies	37 75		
		196 25	
Estate Supdt:, Staff Kanganies and Coolies of Gallamudena Estate, Dolosbage		129 56	
Staff, Kanganies and Coolies of Lenawihare Estate, Dodangaslande		112 00	
Per H. S. Hawkes, Talawakelle :—			
H. S. Hawkes	10 00		
Carpen, Head Kangany	10 00		
Kitnen, ,,	10 00		

A. Fonseka, Teamaker	5	25		
Jayasekera, Clerk	1	00		
I. David, Appu	0	25		
John 2nd: Servant	1	00		
Coolies and Head Kanganies	63	60		
			101	10
Supdt:, Staff and Labour Force of Broughton Estate, Bandarawella			90	00
Per Mr. B. N. Walmsley, Balangoda :—				
Staff, Kanganies, and Coolies of Meddekande Estate			77	85
Staff and Kanganies of Diyanilakele Estate, Lindula			75	00
Per Mr. Huntly Wilkinson, Lindula :—				
Mr. R. S. Pichard, Talankande	5	00		
M. T. Jugenathan, Middleton	5	00		
Ramasamy, Head Kangany, Middleton	5	00		
Coolies and Kanganies	27	50		
,, ,, of Talankande	22	50		
			65	00
Supdt. Staff, Kanganies & Coolies of Hagalla Group, Madulkelle			50	00
Staff & Coolies of Oakfield Estate, Koslande			26	20
S. P. Blackmore, Watawala			20	00
Per Mr. C. E. Hawes, Haputale				
Supdts. Assistants Staff & Head Kanganies	53	00		
Haputale Division, Kanganies & Coolies	48	82		
Sherwood ,, ,, ,,	108	35		
			210	17
Supdt. Staff & Labour Force of Udapolla, Yatapolla & Miyanawita Estate, Dehiowita			150	35
Proprietor, Supdt. Staff, Kanganies, Coolies & Contractor of Donside Estate, Nawalapitiya			126	79
Per Mrs. E. Armisted Kandy :—				
Harvest Festival Sale, Wesleyan Church Katukele			32	00

Per Mr. F. O. Sprinks, Talawakelle :—

Supdt. Staff Kanganies & Coolies of Lindula Estate			60	80
Staff Kanganies & Coolies of Palmerston Estate			18	80

Per Messrs. Geo : Steuart & Co., Colombo :—

The Albion Tea Estate Co., Ltd.	100	00		
The Provincial Estate Co., Ltd.	200	00		
The Consolidated Estate Co., Ltd.	700	00		
The Ceylon Rubber Co , Ltd.	100	00		
The Ceylon Para Rubber Co., Ltd,	100	00		
The Dickoya Tea Co., Ltd.	150	00		
The Deviturai Rubber & Tea Estate Co., Ltd.	100	00		
The Duff Estate Co., Ltd.	300	00		
The Doranakande Rubber Estate Co., Ltd.	100	00		
The Elston Estates Co. of Ceylon Ltd.	100	00		
The Gangawatte Estate Co. of Cey. Ltd.	50	00		
The Gibson Estate Ltd.	400	00		
The Glenanore Tea Co., Ltd.	100	00		
The Govinna Rubber Co., Ltd.	50	00		
The Handford Estate Ltd.	50	00		
The Hanipha (Ceylon) Tea & Rubber Co , Ltd.	100	00		
The Hantane & Bollagalla Estates Co., Ltd.	200	00		
The Hallangalla Tea & Estates Co., Ltd.	100	00		
The Kintyre Tea Estates Co., Ltd.	150	00		
The Kirklees Estates Co., Ltd.	100	00		
The Kataboola Co., Ltd.	100	00		
The Knavesmire Estates Co., Ltd.	100	00		
The Kurugama Tea Estates Ltd.	100	00		
The Lucky Land Tea Co., Ltd.	50	00		

The Mahanilu Tea Co., Ltd.	100	00
The Moolgama Estate Co., Ltd.	50	00
The Madavilla Estates Co., Ltd.	200	00
The Nayabedde Estates Co., Ltd.	200	00
The Rahatangoda Tea Co., Ltd.	100	00
The Ratwatte Cocoa Co., Ltd.	100	00
The Remuna Rubber Co., Ltd.	50	00
The Ryans Estates (of Ceylon) Ltd.	100	00
The Shawlands Tea Co., Ltd.	100	00
The Standard Tea Co., of Ceylon Ltd.	400	00
The Strathspey Tea Co., Ltd.	100	00
The Sunnygama Co., Ltd.	100	00
The Sumatravalle Estates Ltd.	50	00
The Syston Estates Co. of Ceylon Ltd.	100	00
The Talawakelle Estates Co. Ltd.	100	00
The Tea Estates Control Co., Ltd.	150	00
The Tempo Tea & Rubber Co. Ltd.	100	00
The Troup Tea Co., Ltd.	50	00
The Udugoda Tea & Rubber Co., Ltd.	50	00

Individual Proprietary Interests :—

Abbotsford	100	00
Belton	50	00
Clara	50	00
Catterem	50	00
Chapelton	100	00
Dickapitiya	50	00
Glenugie	100	00
Gorthie	50	00
Gowerakelle	100	00
Greenwood	50	00
Kalupahani	50	00
Kirimetiya	50	00
Medetenne	50	00
Morar	50	00

Oakwell	100	00		
Ohiya	50	00		
Portree	50	00		
Waharaka	100	00		
West Haputale	50	00		
Yapame	50	00		
Ythanside	100	00		
			7200	00
Geo: Stewart & Co, Colombo			500	00
Per Mr. Irvine Stewart, Bogawantalawa :—				
Tientsin Estate, Mrs. B. C. Moir, Mr. Irvine Stewart, Staff, Chetty, Head Kanganies, Coolies & Servants of Tientsin			401	30
Per Mr. Douglas E. Burnett, Rangala :—				
E. H. Berenger, Kanganies and Coolies of Angroowella Estate	115	00		
Supdt:, Kanganies and Coolies of Burnside Group	164	75		
			279	75
Staff and Labour Force of Kirrimittia Estate. Kadugannawa			155	25
Per Mr. Ernest Mais, Bogawantalawa :—				
Coolies & Kanganies of Denegama Estate	53	85		
Tea maker	2	00		
Superintendent (Denegama)	10	00		
			65	85
Per Mr. C. Creasy Hood, Maskeliya :—				
Kelaneiya Estate, through The Superintendent	21	84		
Nyanza Estate, through The Superintendent	10	50		
Mousakellie Estate through The Superintendent	23	00		
			55	34
T. R. Robb, Balangoda			15	00
Dr. L. D. Parsons			15	00

"T. to E."			10	00
Per Ceylon Spinning & Weaving Co, Ltd,	200	00		
The Officers & The Clerical Staff :—				
E. S. Captain	51	00		
William Hendry Gee	10	00		
John Winterbottom	10	00		
B. N. Basu	10	00		
M. L. Ndeshi	25	00		
R N. Krishnaswamy	10	00		
J. F. Udhnawala	15	00		
E. Vincent	5	00		
Lonji Amarsi	5	00		
V. P. Ved	10	00		
Vaman Ganesh	7	00		
M. D. Kulkarni	5	00		
M. U. Khan	5	55		
H. Don Win: De Alwis	2	00		
L. W. Pieris	2	00		
Jno: A. Vijeratne	2	00		
H. S. Corray	1	00		
E. Francis Perera	1	00		
C. A. Poulier	1	00		
K. Rajagopalan	2	00		
V. Sandanam	1	00		
H. P. S. Sirivardene	1	00		
J. E G. Fernando	1	00		
Sam A. Alwis	1	00		
C. M Girindaraj	1	50		
J. D. Abraham	1	50		
M. A. Bartholomeusz	1	00		
A. Jesudasan	0	50		
T. V. Nanu	0	25		
R. D. Pawlis	1	00		
V. Belmont	1	00		
Kanganies and Workmen Weaving, Warping, Sizing and Drawing Boys	65	10		
Engine and Machanic	26	30		

Watchers and General	2	69		
Stores	1	75		
Ring, Frame, Doubling and Binding Roller Covers & Strap Repairers	10	76		
Mixing Blow Room, Waste Card, Waste Mule, Drawing, Slubbing Inter Roving & Waste Picking	18	80		
Winding	7	67		
Bleach House Dye House and Cloth Room	20	30		
			543	67
Supdt, Assistant, Staff, Kanganies and Coolies of Frotoft Group, Ramboda			355	00
" " " " " of Galaha Estate and Galaha Factory and Employees of Galaha Telephone Service, Galaha			228	60
Per Major A. H. Pain, Wattegama:—				
Major A. H. Pain	50	00		
Staff, Kanganies and Coolies of Meegama Estate	55	35		
			105	35
Supdt., Staff Kanganies and Coolies of Farnham Estate, Puwakpitiya			65	80
S. Cameron, Nawalapitiya			50	00
"C. J. G."			50	00
Staff and Labour Force of Harrow Estate, Pundaluoya			45	00
Staff, Kanganies and Labour Force of Daigalla Estate, Ruanwella			20	25
K. Wynell Mayow, Bentota			15	00
Per Police Magistrate, Matale:—being amount paid by Chrim Sumer of Matale, P. C. Matale Case No. 22193			5	00
Ross Wyllie, Haldumulla			50	00
Per Messrs J. M. Robertson & Co, Colombo as per Annexed List:—				
Saffragam Rubber and Tea Co., of Ceylon Ltd.				
Carney Estate	50	00		

Galkandua Estate	100	00		
Kosgalla Estate and Mangedira	100	00		
Lanark Estate	50	00		
Palmgarden Estate	100	00		
Rambukkande Estate	100	00		
			500	00
Lunagalla Tea & Rubber Co., of Ceylon, Ltd.:—				
Kahelwatte Estate			100	00
Frocester Estate Rubber Co., Ltd.:—				
Frocestor Estate			100	00
Mocha Tea Co., of Ceylon Ltd.:—				
Atuwagala Estate	50	00		
Glentilt & Lanka	100	00		
Mocha & Midlothian	100	00		
			250	00
Doomo Tea Co., of Ceylon Ltd.:—				
Verellapatna Estate			100	00
Eila Tea Co, of Ceylon Ltd.:—				
Eila and Bambragalla	100	00		
Kannangama Estate	50	00		
			150	00
Uvakellie Tea Co., of Ceylon Ltd.:—				
Uvakellie			100	00
Aigburth Tea Co, Ltd.:—				
Aigburth Estate	50	00		
Lanka Plantations Co., Ltd.:—				
Ampittiakande Estate	50	00		
Arnhall Estate	50	00		
Fordyce Estate	100	00		
Rappahannock Estate	50	00		
Rillamulla Estate	50	00		
Thotulagalla Estate	50	00		
Yattawatte Estate	100	00		
Pundaloya Tea Co., of Ceylon Ltd.:—				
Wootton Estate	50	00		
Deeside Estate	50	00		
Pundaloya Estate	50	00		
Sheen Estate	100	00		

Bogawantalawa District Tea Co., Ltd. :—				
Bogawana Estate	50	00		
Bridwell Estate	50	00		
Elbedde Estate	100	00		
Kirkoswald Estate	100	00		
Monerakelle Rubber Estates, Ltd. :—				
Monerakelie Estate	100	00		
Kotmalie Valley Estates, Co., Ceylon Ltd. :—				
Queensberry Estate	100	00		
Dimbula Estate	50	00		
Avoca Estate	50	00		
Magahatenne Estate	100	00		
Kitulwitigala Estate	100	00		
Lamiliere Estate	50	00		
Roehampton Estate	50	00	1650	00
Staff Kanganies & Coolies of South Wanarajah Estate Dickoya			38	15
Per Mr. W. H. Brymer, Pundaluoya :—				
Y. Devadason	3	00		
Kanganies & Coolies of South Pundaluoya Estate	252	95		
S. G Joseph Durai	5	00		
B. P. Gomez	3	00		
T. A. Teki Teeke	3	00		
Virathasalam K. P.	2	00		
Kanganies & Coolies of Sheen Estate	166	76	435	71
Per Mr. A. R. Waterfall, Kandapola :—				
Supdt. & Staff of Park Estate	31	00		
Sub Kanganies & Coolies of Park Estate	77	75	108	75
Supdt. Staff Kanganies & Coolies of Goatfell Estate Kandapola			64	50
Staff Kanganies & Coolies of Landscape Estate, Agalawatte			35	00

Per Messrs Carson & Co., Ltd.:—

Carson & Co., Ltd., Colombo	500	00
The Grand Central (Ceylon) Rubber Estates Ltd.	1350	00
Nagolle (Ceylon) Rubber & Tea Plantation Ltd.	300	00
Doloswella Rubber & Tea Estates Ltd.	300	00
Abbotsleigh Tea Co., Ltd.	100	00
Ceylon Cocoa & Rubber Co., Ltd.	50	00
Dangan Rubber & Estate Ltd.	200	00
Bopitiya Tea Estates Ltd.	100	00
Watapota Rubber & Tea Estates Ltd.	100	00
Robgill Tea Co., Ltd.	100	00
Marigold Tea Estates Ltd.	100	00
Stratheden Tea Co., Ltd.	100	00
Opalagalla Tea & Rubber Estates Ltd.	100	00
Weniwella Rubber Co., Ltd.	50	00
Lansdowne Rubber Co., Ltd.	100	00
Hinwerelle Rubber Co., Ltd.	50	00
Sittawaka Tea & Rubber Co., Ltd.	100	00
Kelani Tea Garden Co., Ltd.	100	00
Udabage Tea & Rubber Co., Ltd.	100	00
Kuttapitiya Tea & Rubber Co. Ltd.	100	00
Avington Tea & Rubber Co., Ltd.	25	00
Hunuwella (Pelmadulla) Rubber Co., Ltd.	100	00
Poonagalla Valley Ceylon Co. Ltd.	100	00
Battalgalla Estates Co., Ltd.	100	00
Hornsey Tea Estates Co., Ltd.	50	00

Individual Proprietary Estates:—

Ambanpitiya Estate	100	00
Hylton Estate	100	00
Henfold Estate	100	00
Cattaratenne Estate	100	00

Broughton Estate	50 00	
Bramley Estate	50 00	
Pingarawa Estate	100 00	
		4975 00
Per Mr. A. F. B. Smeaton, Dehiowita :—		
Sapumalkande Group Coolies & Kanganies	455 00	
,, ,, Staff	80 00	
		535 00
Per Mr. P. Byrde, Agrapatna :—		
Sandringham Estate Head Kangany	50 00	
Sub Kanganies & Coolies	108 60	
Yarrawela Estate Head Kangany	50 00	
Sub Kanganies and Coolies	79 35	
		287 95
Supdt. Staff, Kanganies and Coolies of Darrawella Estate, Dickoya		206 80
Supdt. Staff, Kanganies and Coolies and Contractors of Carney Estate Ratnapura		80 00
Staff, Kanganies and Coolies of Beauvais Estate, Haputale		72 60
E. G. Wardrop, Colombo (2nd Contribution)		50 00
Supdt. Staff Kanganies and Coolies of Rillamulle Estate, Kandapola		50 00
Staff, Kanganies and Coolies of Dunsinane Estate, Pundaluoya		386 25
Supdt, Staff and Labour Force of Coombewood Estate Talawakelle		120 00
Staff, Kanganies and Coolies of Mount Pleasant Estate, Peradeniya		100 00
Staff, Kanganies and Coolies of Kandapola Estate		100 00
Per A. N. Philbrick, Gammaduwa :—		
C. S. Kandiah	2 50	
Suppiah, Head Kangany, Kanganies and Coolies Mousakande, Dooroomadella and Yellammalai Estates	67 50	

Daniel, Head Kangany, Kanganies and Coolies of Kensington and Forest Hill Estate	50	00		
			120	00
Supdt., Staff, Kanganies, Coolies of Millakande Tea Estate Mahagama			93	60
„ Kanganies and Coolies of Fernlands and Eton Estates, Pundaluoya			86	67
Staff and Labour Force of Erroll Estate, Hatton			61	06
Per Messrs J. M Robertson & Co., Colombo :—				
Logie Tea and Rubber Co.. Ltd.			50	00
Batgodde Estate, Haputale			50	00
Per Police Magistrate, Matale :—				
being amount paid by the Plaintiff in C. R. Matale Case No. 16444			10	00
Supdt., Staff, Kanganies and Coolies of Rambukkanda and Hapurugalla Estates, Ratnapura			70	00
Coolies of Hemingford Estate, Parakaduwa			41	75
Supdt., Staff, Kanganies and Coolies of Cullen Estate, Badulla			199	15
Per J. M. Robertson & Co., Colombo :—				
Great Western Tea Co., of Ceylon, Ltd.			100	00
Per Mr. Henry Jones, Hewaheta :—				
Henry Jones	25	00		
C. K. Groves	30	00		
Top Division Coolies and Kanganies Hope Estate	14	25		
Upper Division Coolies and Kanganies, Hope Estate	10	00		
B. A. Silva, Appu	2	50		
			81	75
Staff, Kanganies and Coolies of Mount Temple Estate, Gampola			60	00
Per Messrs. Lewis Brown & Co., Ltd., Colombo :—				
Myanza Tea Co., of Ceylon, Ltd.	100	00		
Burnside (Ceylon) Tea Estates, Ltd.	100	00		

Ankande Estate Co., of Ceylon Ltd.	50 00	
Ragama Tea and Rubber Co., Ltd.	50 00	
Mowbray Estes	50 00	
Tatuwalakande Estate	50 00	
Monte Christo (Ceylon) Tea and Rubber Co., Ltd.	100 00	
		500 00
Per Messrs Colombo Commercial Co., Ltd., Colombo :—		
Pitakande Tea Co., of Ceylon Ltd.	150 00	
Rye Estate Co., of Ceylon, Ltd.	100 00	
Cullen Estate, Ltd.	100 00	
Agra Tea Co , of Ceylon, Ltd.	100 00	
		450 00
Per Messrs. Aitken Spence & Co., Ltd., Colombo :—		
Mayen (Ceylon) Tea & Rubber Co., Ltd.	100 00	
Lassahena Rubber Co., Ltd.	100 00	
Ullswater Rubber Co., of Ceylon Ltd.	50 00	
Usk Valley (Kalutara) Rubber Co., Ltd.	50 00	
		300 00
Per Messrs. Carson & Co., Ltd., Colombo :—		
Branghing Estate		50 00
Supdt., Staff, Head Kanganies and Coolies of Golinda Group, Kegalle		225 75
" " Kanganies and Coolies of Ambadeniya Group, Aranayake		161 10
Per Messrs. Lewis Brown & Co., Ltd., Colombo :—		
Wanarajah Tea Co., of Ceylon, Ltd		150 00
Per Mr. Kenneth Morford, Kotagala :—		
Mount Vernon (Ceylon) Tea Co., Ltd.	100 00	
Sinniah, Head Kangany, Mount Vernon	10 00	
		110 00
Supdt., Assistant, Staff, Kanganies and Coolies of Udapolla Estate, Polgahwella		100 00

Per Messrs. Aitken Spence & Co., Colombo :—				
Horawala (Kalutura) Rubber Co., Ltd.			50	00
Supdt., Head Kanganies and Coolies of West Holy-rood Estate, Talawakelle			155	93
Per The Supdt, Mandapam Camp :—				
Dr. Donald Schokman	25	00		
„ F. K. K. Naidu	10	50		
Mr. W. D. Garrett	10	00		
Dr. W. Samarasinghe	5	00		
Mr. A. N. Obeyesekera	5	00		
Mr. F. Veerasamy Naidu	4	00		
V. de Hoedt	3	00		
K. L. C. Staff	5	00		
Staff of Messrs. Spencer & Co,,	27	50		
Camp Staff	25	00		
			120	00
Supdt., Subordinates and Coolies of Dunkeld Estate Dickoya			82	40
One Day's Pay from The Supdt. Staff, Ranganies, Kanakapillays, Bungalow Servants and Coolies of Maturata Group, Kandapola			215	00
Per Mr. C. Creasy Hood, Maskeliya :—				
Kelaniya Estate	50	00		
Ekolsund Estate	25	00		
			75	00
Staff, Kanganies and Coolies of Glenesk Estate, Avisawella			73	00
Per Messrs. Aitken Spence & Co., Colombo :—				
Kinnersley (Kalutara) Rubber & Co., Ltd.			50	00
Nissei Trading Co. and Staff, Colombo			25	00
Supdt. Staff, Kanganies and Coolies of Hunugalla Estate, Elkaduwa			200	00
Supdt. Staff, Head Kanganies and Coolies of Chesterfield Estate, Ruanwella			167	45
Staff Kanganies and Cooies of Maddagedera Estate, Kalutara			60	00
Staff and Coolies of Park Estate, Horana			45	76

Per H. G. Lyell, Dickoya :—				
H. G. Lyell	10	00		
Staff and Coolies of Summerville Estate	20	00		
			30	00
Per Messrs. Aitken Spence & Co., Colombo :—				
Neuchatel Estate	100	00		
Panana (Kegalle) Rubber Co., Ltd.	50	00		
Meall Mor (Ceylon) Estates Ltd.	50	00		
			200	00
Kanakapullays, Kanganies and Coolies of Kintyre Estate, Maskeliya			45	00
Staff, Supdt. Kanganies and Coolies of Epping Forest Group, Ingiriya			40	00
Kanganies and Coolies of Keppoch Estate, Balangoda			24	00
Per Mr. Alex Tait, Pussellawa :—				
Doragalla Estate	75	00		
Mr. Alex Tait	25	00		
Staff and Coolies of Doragalla Estate, (Halt Day's Pay)	64	20		
Peacock Hill Estate, Coolies and Kanganies (Half Day's Pay)	24	10		
			188	30
Staff Meeting's Offerings and Sunday Fourteenth Offerings from Christ Church, Kotte			24	64
" Anonymous "			—	41
Per Mr. Arthur W. Bisset, Passara :—				
One Day's Pay from the Supdt's. Subordinate Staff, Kanganies and Coolies of Passara Group			582	52
Supdt. Assistant Supdt. Staff, Kanganies and Coolies of Pallawella, Illabbuluwa and Niriwatte Estates, Ratnapura			230	75
Per The Hony : Secretary, Udapussellawa list : Estate Staffs Assn :—			133	15
Per Messrs. Chas : P. Hayley & Co., Galle :—				
Hulandawa Rubber Tea Co. of Ceylon Ltd.			100	00
Staff Kanganies and Coolies of Gammadua Group, Gammadua			50	00

Per Mr. C. E. Hamilton, Ukuwela :—				
Supdt. Staff, Kanganies and Coolies of Syston Estate and some Boutique-keepers of Alawatagoda			115	[illegible]
Per Messrs. Bois Bros : & Co., Ltd., Colombo :—				
R. Garnier			10[illegible]	
Supdt. Kanganies and Coolies of Hythe and Amblamana Estates, Galaha			5[illegible]	
Collection from Cuilcagh Estate, Mahagama			15	[illegible]
Per Mr. F. L. Hadden, Bogawantalawa :—				
Kotiyagalla Estate Supdt. and Staff	35	00		
Carpenters and Masons	36	00		
Upper Division Kanganies and Coolies	110	05		
Lower Division Kanganies and Coolies	140	25		
Kotiyagalla Townfolk and Bazaar-keepers collected by Mr. K. A. Charles	111	25		
			432	5[illegible]
Per Mr James W. Ferguson, Talawakelle :—				
Mr. J. Lovell Heaton	10	00		
Kanganies and Coolies St: Clair	69	80		
,, ,, Glenomera	69	60		
,, ,, Stirling	98	75		
			248	5[illegible]
Staff, Kanganies and Coolies of Keragala Estate, Kuruwita			75	00
Per Messrs. Gordon Frazer & Co., Ltd , Colombo :—				
Gordon Frazer & Co , Ltd.	100	00		
Sittagama Rubber Co., Ltd.	100	00		
Glenwatte (Ceylon) Rubber Co., Ltd.	100	00		
Kelani Valley Rubber Co., Ltd.	100	00		
Moneragalla Rubber Co., Ltd.	100	00		
Mentenne Rubber Co., Ltd.	50	00		
Pettiagalla Tea Co., Ltd.	50	00		
Udapolla Rubber Co., Ltd.	100	00		